

2019 Burckhardt+ Partner Architects and general planners



Visualization: PLAY-TIME

Teaching and Learning Center, Wiesbaden (Germany)
Convincing

At the start of 2019, our teaching and learning center for the RheinMain University of Applied Sciences in Wiesbaden emerged from a competition as the winning project. This new building has a workshop-like nature and invites students to communicate. The inner structure and division of space in the compact new four-story building with 4,000 m² of utilizable area offer very high flexibility. Here, from the start of 2023 onward, students of various disciplines will find excellent conditions for learning.



Visualization: Ponne Images

Cantonal Hospital, Aarau (Switzerland)
Combined

The prerequisites for implementation of the new Aarau Cantonal Hospital were established at the end of 2019, when the contract for work and services was signed. Our so-called Triad project, prepared in cooperation with wörner traxler richter, won a multi-stage full-service competition. It enables efficient operational structures by means of short routes and ideal interconnection of the individual wards. This means that outpatient clinics, functional areas and inpatient wards are combined in one easily understandable structure.



Photo: René Durr

Private Clinic, Oetwil am See (Switzerland)
Accentuated

With this new four-story replacement building, we have accentuated the private clinic Clenia Schössli in Oetwil am See in an architectural sense. The new Building D, the winning project from an architectural competition, was opened in June 2019. It impresses with its coherent integration into the structural context and simultaneous architectural independence. The sedate yet strong exterior design of the new building, with concrete ledges and clinker brick, conveys reliability and security. Patient recovery is facilitated by a home-like flair and the fact that the patient rooms face the park landscape.



Photo: Hélène Binet

Swiss Embassy, Seoul (South Korea)
Award-winning

The Swiss Embassy in Seoul was inaugurated in May 2019 during a week-long cultural event with many international guests. The embassy building represents Switzerland in South Korea with an air of confidence. As a Swiss hanok, it reinterprets the Korean courtyard house and combines local construction techniques with Swiss construction quality.

For this reason, the new Swiss Embassy won the Korean Architecture Excellence Award in November 2019 and has also received numerous other awards. Our architects had the privilege of planning and realizing this structure on behalf of the Federal Office for Buildings and Logistics after winning a competition.



Visualization: Burckhardt+Partner

Site Development, Pratteln (Switzerland)
Future-oriented

Over the next 20 years, the new district Bredella is to be built right by Pratteln railway station. The site's close proximity to the station positions it in the context of Basel's dynamically developing metropolitan area. Our project developers have prepared the master plan and guideline project for the transformation of this industrial area into an urban neighborhood worth living in, which will be characterized by interplay between carefully designed urban spaces and diverse living environments.



Photo: Thomas Jantscher

Crèche, Apartments and Stores, Lausanne (Switzerland)
Preserving

Crèche de Collonges on Avenue de France in Lausanne is characterized by our stylish interior design. The crèche has been in use since summer 2019 and accommodates 56 children in a building from the 1930s. This project was part of a larger building renovation, encompassing 125 apartments and 15 stores, which we carried out for Helvetia Assurances with utmost care, preserving the historical building fabric.



Visualization: Nighnurse Images

Boutique Hotel, Basel (Switzerland)
Stylish

A charming boutique hotel in the upper 4-star range is to appear in the heart of central Basel. For this purpose, the Märthof building in the Basel square Marktplatz is being completely renovated. We were commissioned by Coop Immobilien to redesign this historical building. It is envisaged that the conversion will simultaneously breathe new life into one of Basel's most central squares. The dismantling work inside the building began in December 2019.



Visualization: PLAY-TIME

Research Institute, Halle (Germany)
Complex

We have been given the task of building an extension for the renowned Max Planck Institute of Microstructure Physics in Halle. Chemistry and physics laboratory areas, large cleanroom experimentation areas, and offices are all being realized on Martin Luther University's Weinberg campus. Research into very different areas of microphysics will be conducted here in future, making this a highly fascinating and complex architectural planning task.



Visualization: Burckhardt+Partner

Cooperative Apartments, Basel (Switzerland)
Cooperative

After winning a competition held by the Riburg housing cooperative to obtain a long-term modernization strategy, we are now realizing the first construction phase as project developers and architects. The groundbreaking ceremony for these cooperative apartments near the center of Basel took place in June 2019. Along with large outdoor spaces, attractive apartments for families are being created in three-story buildings constructed as modular wooden structures. The neighborhood is being adeptly condensed, while retaining its typical neighborhood character, with housing rows and courtyards in between.



Photo: Holtherr Gössing

Exhibitions, Munich (Germany)
Transformed

Is architecture a matter of perspective? In fall 2019, we changed perceptions with our Transformations exhibitions at the Munich Architecture Gallery. At the same time, we also created new spaces, recombined the pre-existing, interpreted our own history, and worked with the latest technologies and artistic approaches. Architecture in an exchange with culture.



Photo: Roger Bucher

Company Headquarters, Zuchwil (Switzerland)
Image-forming

Our architects planned the new company headquarters for Borer Chemie in Zuchwil using a collaborative building information modeling process (BIM) and handed it over to the client in October 2019. Outstanding image-forming industrial architecture was created for this company, a technological leader in the cleaning and disinfection sectors.



Visualization: Sou Fujimoto Ateliers

Learning Center, St. Gallen (Switzerland)
Innovative

The new HSG Learning Center for the University of St. Gallen symbolizes the teaching and learning venue of the future: Together with Japanese architectural office Sou Fujimoto, we are planning and realizing a place for students to think and work, which will enable innovative forms of learning in the digital age. The groundbreaking ceremony took place at the start of November 2019.

Turnover in CHF (m)	2015	2016	2017	2018	2019
Architecture, General planning, Project development	79.1	72.2	78.5	82.3	85.7
Own building projects	34.0	23.9	20.4	18.1	25.1
Sales, Property management	4.5	3.9	3.6	3.6	4.0
Eliminations*	-4.9	-7.1	-5.5	-5.8	-6.7
Total turnover	112.7	92.9	97.0	98.0	108.1

Manpower as at 31.12.	2015	2016	2017	2018	2019
	336	360	370	395	398

*The eliminations consist of internal service charges.

Burckhardt+Partner can look back on a demanding year of strong revenue. All business units were able to increase revenue, contributing to the company's success. Last year, our approximately 400 staff members worked on over 200 architectural projects and more than 50 project development tasks. Our own eight current residential construction projects, at various stages of development, are making a substantial contribution to revenue.

Organigram as of 1/1/2020

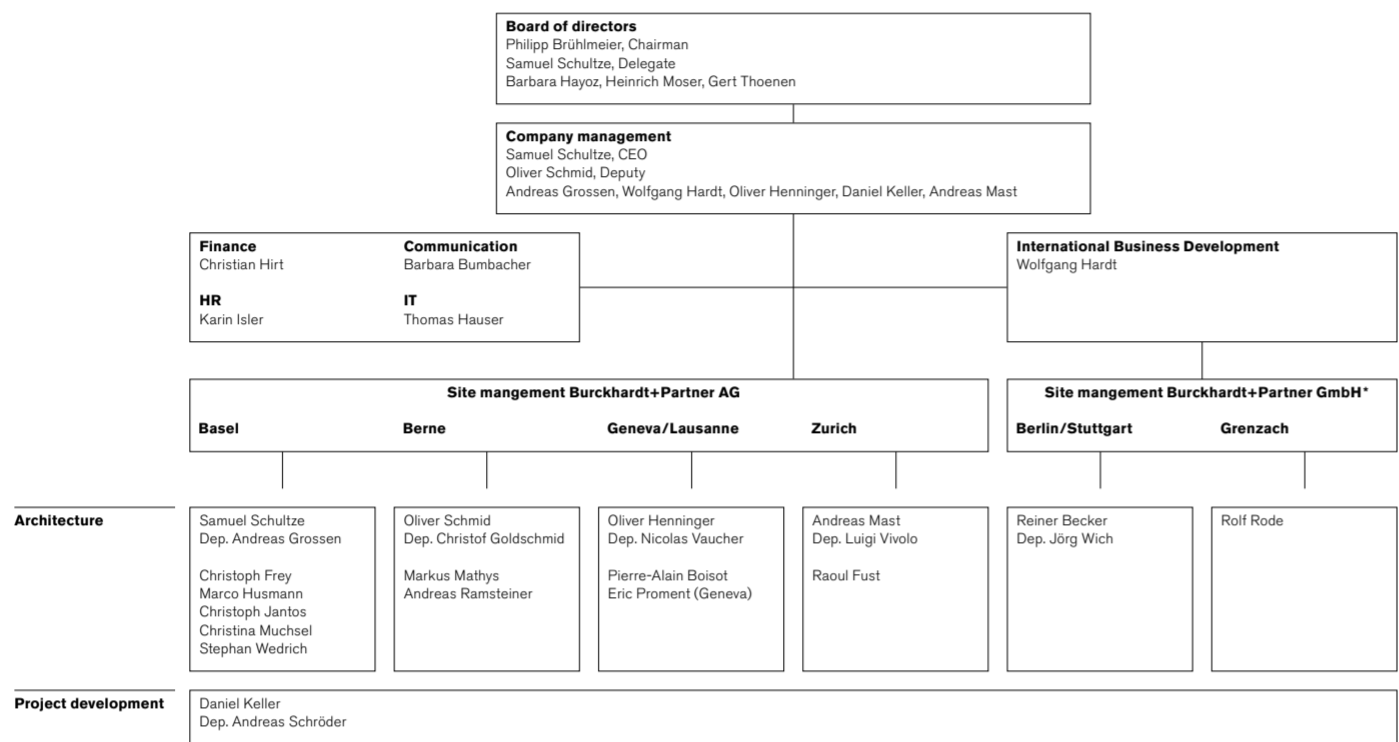

*Merger between Burckhardt+Partner GmbH and B+P Reiner Becker GmbH mid-2020.

Subsidiaries

- AG für Planung und Überbauung**
Donald Wunderlin
- Burckhardt Immobilien AG**
Felix Herzog
- tk3 AG**
Philipp Brühlmeier

All Burckhardt+Partner branches' residential construction projects in 2019

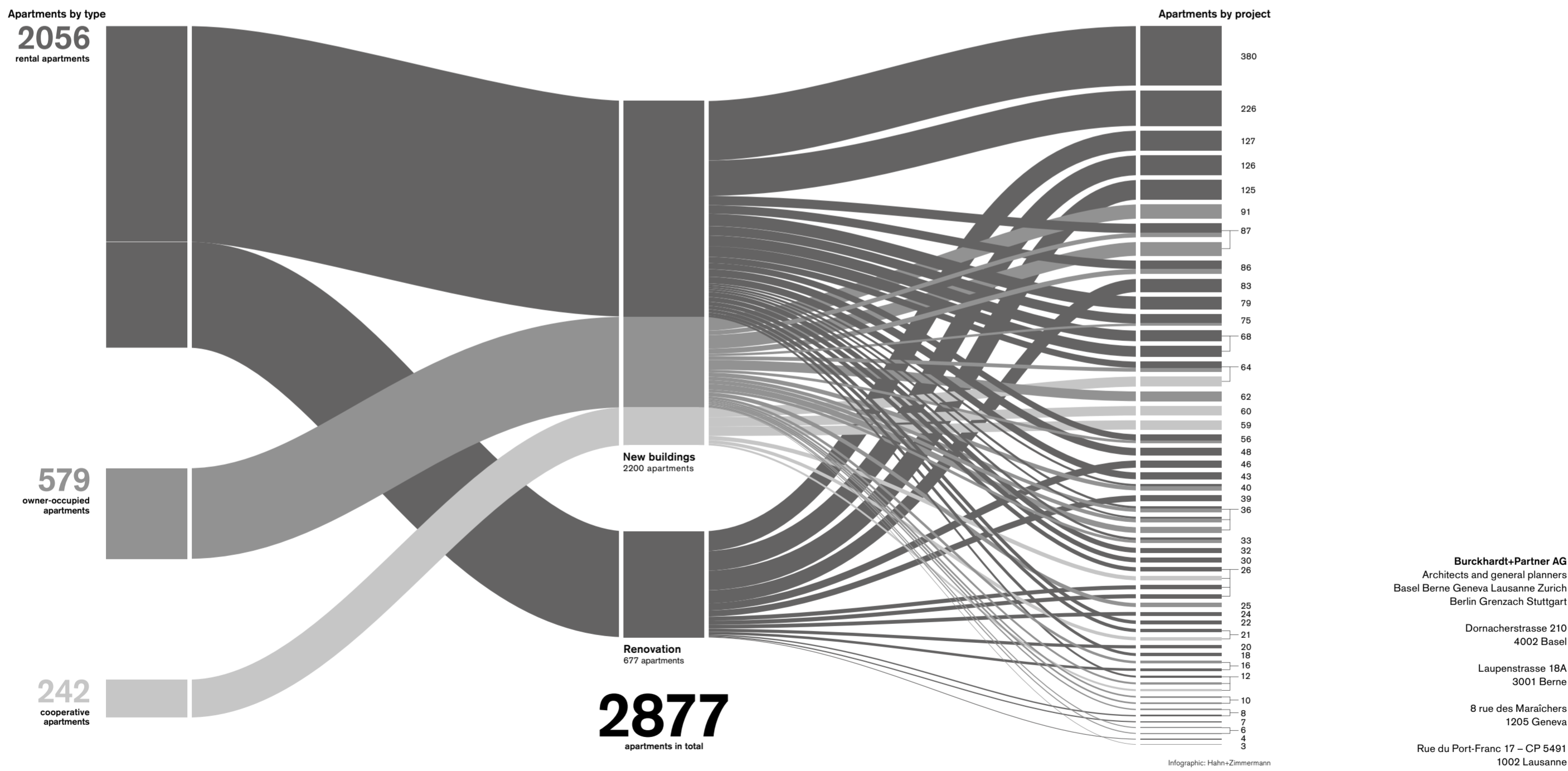

Staff members as of 31/12/2019

Gabriel Abt, Walter Achermann, Florian Aeberhard, José Alejandro Algarcas-Rodríguez, Faiz Alkundi, José Carlos Alves, Rafael Amacher, Sandro Ambrosi, Stephanie Molly Ankers, Sarah Antonietti, Gaby Arber, Yves Arnold, Dylan Azevedo, Markus Balmer, Thomas Balmer, Albert Bau Carrera, Edith Bauer, Eduardo Baumann, Stefan Baumgart, Tobias Berthold Baur, Raimondo Beccu, Alexander Beck, Jens Beck, Julian Beck, Ramona Beck, Reiner Becker, Tamara Becker, Sabine Beer, Patrick Berger, Simon Berger, Florentine Berthier, Susan Bieri, Sibylle Grace Binggeli-Salathe, Anja Bittorf, Anna Bjerner, Martin Blom, Verena Bohrer, Pierre-Alain Boisset, Friedrich Bombelka, Patrik Borer, Sofia Borjas, Frédéric Bourrat Siegrist, Lou Boudias, Danielle Boyd, Chiara Bracchetti, Susanne Branscheid, Markus Braun, Tamara Brügger, Gerhard Brun, Claus Brunner, Harald Brutschin, Azucela Bucas, Noemi Buchser, Martin Bühler, Barbara Bumbacher, Ramona Bürgi, Flavien Burri, Marc Burtschy, Jacques Cadilhac, Ekin Cagdas, Jelena Cajic, Ela Canciani, Sibylle Cavanna, Haley Jovi Cazarini Bueno, Sophie Chave, Nicola Chirico, Pierluigi Ciullo, Valeria Cosentini, Filip Coso, Hanne Croes, Sophie Cuendet, Dennis Currenti, Wojciech Czupnik, Simone Danisch, Tomás De Melo Breyner, Filomeen de West, Belén Del Rio Granados, Nino Della Luce, Christine Demmler, Claudia Di Bella, Daniele Di Bella, Fred Didio, Roger Hans Dietrich, Peter Dörfinger, Susana Duarte Raposo, Maik Dubach, Antonia Dufner, Thomas Eger, Konrad Egli, Doris Ehrbar, Laurent Eller, Christian Epp, Renate Ernst, Jan Ertl, Jean-Marc Estoppey, Jean-Daniel Fehr, Joaquin José Fernandez Lago, Leonidas Ferris, Michaela Fischer, Dalibor Flám, Thomas Floris, Patrick Flückiger, Laura Franzoni, Arno Freiburghaus, Till Freund, Catherine Frey, Christoph Frey, Claudia Friedli, Michael Funke, Marco Furter, Raoul Fust, Marianne Fox, Christiane Gabler, Blierta Gashi, Sebastian Gast, Daniel Gerber, Marina-Cristina Ghigheanu, Oliver Gilbert, Alexandre Gilberto, Stephanie Göb-Selzer, Christof Goldschmid, Antonio González Merino, Shirley Good Sommer, Tota Goya, Conrado Granada, Olof Grimm, Andreas Grossen, Benjamin Grossniklaus, Beate Grün, Caroline Gschwind, Damiano Gschwind, Daniel Gschwind, Fulya Güllükü, Astrid Gusevski, Luis Andres Guzmán Grossberger, Christoph Gyssax, Andrea Gysin, Bettina Maria Haberbeck Schlempp, Patrick Hägi, Walter Hajduk, Silvan Halm, Alexander Hamm, Michaela Hardt, Wolfgang Hardt, Viola Han, Rouven Hartmann, Thomas Hartmann, Hans Haueter, Christoph Hauser, Thomas Hauser, Daniel Hauswirth, Jan Held, Andreas Hell, Oliver Henninger, Martin Hensler, Dina Herrmann, Felix Herzog, Christian Higelin, Christa Hillebrand, Michel Hinterbermaier, Christian Hirt, Daniel Hohl, Mischa Hohenstein, Michaela Holzwarth, Sabine Homann, Sabrina Höttinger, Jonathan Howell Davies, Primavera Hoixha, David Huber, Guido Huber, Carole Hübner, Alexander Marlin Huppmann, Marco Husmann, Claudio Inzelt, Nancy Jig, Jiyoung In, Jonas Inhelder, Catherine Isabella, Karin Isler-Sautter, Gönar Isrusch, Doris Issler-Kugel, Rodrigo Irujuela, Carla Iurili, René Jaberg, Christoph Jantos, Nils Jarre, Magdalena Kaczmarek, Kamil Kaczmarek, Joanne Kaehlin, Cansefa Karademir, Andreas Kaufmann, Séverine Kaufmann, Daniel Keller, Peter Keller, Yann Charles Marie Kerbrat, Martin Kinder, Marc Klein, Thomas Klein, Paul Kocher, Stephanie Köhler, Lilo Köhmoos, Isabelle Koller, Per Königeter, Eric Kophammer, Alexander Kramer, Renate Kraus, Sarah Kraus, Stephan Krestan, Malte Krohn, Kenzo Krüger-Heiden, Noémie Kubli, Olivier Kuenzi, Claudio Kuenzler, Periklis Kyriakidis, Laura Lackman, Fatima Azzahra Lahmani Regragui, Jörg Lahmer, Corinne Länzlinger, Samuel Leder, Urs B. Lehmann, Renata Leinemann Bacellar Wuerkert, Lewin Lemke, Christine Lima, Benno Lincke, Denise Linder, Hervé Pascal Litzler, Yijie Liu, Nina Lo Presti, Philipp Löffel, Phung Long, Karlheinz Lüder, Duarte Lucas dos Santos Couto, Rui Luis Silva, Sandra Lüscher, Brendan Mac Reevy, Andrew John Mackintosh, Sacha Marchal, André Miguel Martinho Manso, Dirk Massute, Andreas Mast, Tanja Mastrogiosseppe, Markus Mathys, Amelie-Theres Mayer, Damien Meier, Luana Alina Meier, Mariana Mendes dos Reis Arriaga Batista, Pablo Menendez, Piero Mercadante, Marie-Louise Mertenat, Daniel Merz, Roman Meyer, Martin Michel, Jutta Miehke, Fanny Mignon, Sandra Minden, Nicolas Ignacio Miranda Turu, Andreas Miville, Davide Molinari, Carmen Montone, Ana Montoro Salcedo, Pierre Moos, Imanol Moreno Huerga, Bertrand Morf, Christina Muchsel, Gorch Müllauer, Heiko Müller, Antoine Müller Moriya, Sylvie Munck, Julio Muñoz Gutiérrez, Tereza Nadenikova, Michael Thomas Nährlich, Christian Neick, Diem Nguyen, Jakub Niebrzydowski, Ines Nora Nopper, Nick Norten, Philippe Noverraz, Oliver Oechsle, Daniel Pantillon, Madeleine Pappalardo, Clara Paquier, Martin Pfeuti, Concetta Pisacane-Giarizzo, Yaw Adu-Gyamfi Junior Poku, Christian Polan, Simon Porz, Igor Prates, Ulrich Prestle-Schmidtberg, Gabrielle Probst, Jens Martin Probst, Eric Proment, Daniela Puliti Pochetto, Andreas Ramsteiner, Timon Recher, Thomas Regenas, Moritz Reif, Barbara Reist, Gunnar Rekersdrees, Nora Reszler, Anja Reitzlaff, Xhemaj Rexhaj, Andrea Rieger, Erika Riff-Fuhrer, Caroline Ringger, Milagros Ritter-Salás, Ricardo Rivera Montaña, Rolf Rodé, Paulo Rodrigues, Pablo Santiago Rodriguez Bravo, Ana Rodriguez San José, Eva Johanna Roessler, Thomas Rohrer, Juan David Rojas Rico, Marloes Rollat, Mark Rossi, Claus Rottinghaus, Marcel Ruch, Thomas Rufener, Christine Saccavino, Andrea Salvatore, Carlos Bernardo Sanchez Saavedra, Benjamin Sander, Erich Saner, Alexandra Saringer, Sarah Sauthier, Sarah Schelhorn, Hanspeter Schenk, Florian Schmid, Marc Schmid, Oliver Schmid, Andreas Schröder, Samuel Schultze, Timo Schultze, Felix Schumacher, Thierry Schweizer, Wibke Seemann, Philipp Seer, Senta Seidler, Corin Seifritz, Samuel Selzer, Adil Selimovic, Klaus Simon, Luca Santino Simon, Tea Smrke, Beatriz Solera Heredia, Valeria Spinelli, Tobias Spitzer, Dieter Stedeli, Boris Stahel, David Stakun, Markus Stalder, Sabine Stalder, Wolfgang Staudt, Michael Stauffer, Nicole Stebler, Martin Stehlin, Stephanie Stein, Pascal Stöckli, Hans-Ulrich Studer, Peter Summ, Stephan Suter, Joanna Szczepanska, Przemyslaw Jacek Szoltysek, Morgan Tagg, Valeria Taormina, Filipa Teiga, Karin Thalmann, Marten Wilhelm Thöle, Othmar Thurnherr, Patrizia Tirpitz, Giorgio Nicolo Traverso, Richard Treier, Mariko Tsunooka, Chiara Tütsch, Nicolas Vaucher, Désirée Villars, Luigi Vivolo, Markus von Bergen, Alexandra Wagner, Paule Walter, Dominic Walther, Katharina Wanke, Sabine Waring, Luisa Weber, Stephan Wedrich, Claudia Wehber, Klaus Weidenbach, Andrea Weiss, Marcel Weissbaum, Caroline Weisskopf, Jörg Wich, Achim Viktor Widjaja, Marco Wild, Peter Wildt, Sven Willkommen, André Windrich, Lukas Witalski, Susanne Wittber, Patrick Wittlin, Donald Wunderlin, Fabio Zerbo, Christian Zerreis, Simon Zitzer

2019 Burckhardt+ Partner Architects and general planners

With our architecture, we shape cityscapes and society. We transform perception. We interpret and recombine the pre-existing, as seen at architecture exhibitions in Munich, to name but one example. In our daily work, we design rooms and buildings, and we develop entire sites. We change situations and make new things possible. In so doing, we also create living environments for each individual, and for society as a whole.

- Burckhardt+Partner AG**
Architects and general planners
Basel Berne Geneva Lausanne Zurich
Berlin Grenzach Stuttgart
- Dornacherstrasse 210
4002 Basel
- Laupenstrasse 18A
3001 Berne
- 8 rue des Maraichers
1205 Geneva
- Rue du Port-Franc 17 – CP 5491
1002 Lausanne
- Neumarkt 28
8022 Zurich
- Burckhardt+Partner GmbH**
Kaiserin-Augusta-Allee 14
10553 Berlin
(from June 2020)
- Hebelstraße 1
79639 Grenzach-Wyhlen
- Am Hohengeren 3
70188 Stuttgart
- Subsidiaries**
AG für Planung und Überbauung, Basel
Burckhardt Immobilien AG, Basel
tk3 AG, Basel
- www.burckhardtpartner.com